

BRB 250 – 01 / 02

Nenndruck, statisch **Nominal pressure, static** **Pression nominale, statique**
 ≤ 250 bar (3600 PSI)

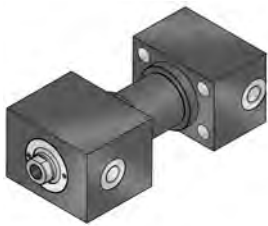

Bauform 01
 Style 01
 Forme 01

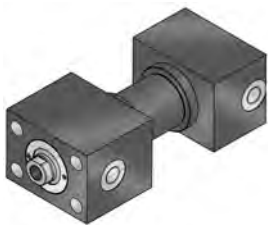
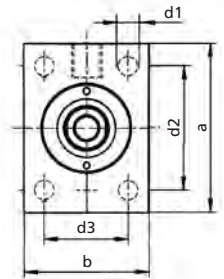
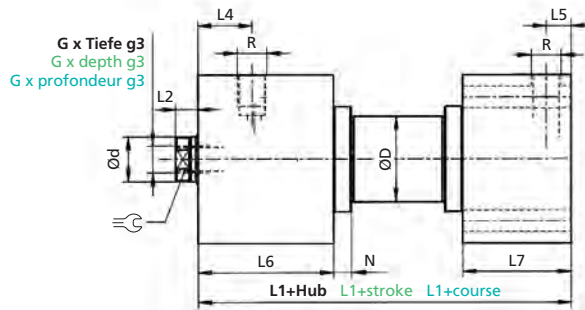

Bauform 02
 Style 02
 Forme 02

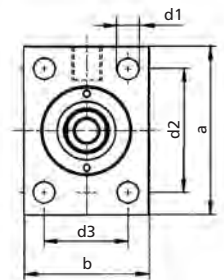
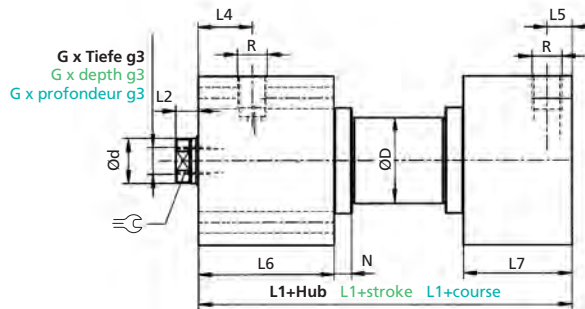

Bestellbezeichnung (Beispiel)
 Order specification (example)
 Référence de commande (exemple)

BRB 250 .50 / 32. 01. 201. 250.

M3

Kolbenstange passend für BZ-Zubehör
 Piston rod fits
 BZ accessories
 Tige de vérin adaptée pour
 accessoires de vérin-bloc

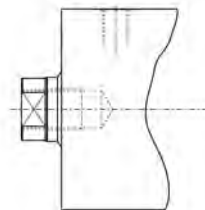

| Kolben Ø Piston Ø Ø Piston | Stangen Ø (d) Rod Ø (d) Ø Tige (d) | Bauform Style Forme | | | | Funktionsart Operation mode Mode de fonctionnement | | | | Hub Stroke Course | Option Option Option | a | b | D | d1 | d2 | d3 | G | g3 |
|----------------------------------|--|---------------------------|----|----|----|--|-----|-----|-----|--|-----------------------------------|-----|-----|-----|------|-----|-----|---------|----|
| | | 01 | 02 | 04 | 05 | 201 | 204 | 206 | 208 | | | | | | | | | | |
| 25 | 16 | 01 | 02 | 04 | 05 | 201 | 204 | 206 | 208 | Ab Hub 201 mm 201 mm stroke and above A partir de course de 201 mm | V E E...NF Z G4 M3 | 65 | 45 | 30 | 8,5 | 50 | 30 | M10 | 16 |
| 32 | 20 | 01 | 02 | 04 | 05 | 201 | 204 | 206 | 208 | | | 75 | 55 | 38 | 10,5 | 55 | 35 | M12 | 20 |
| 40 | 25 | 01 | 02 | 04 | 05 | 201 | 204 | 206 | 208 | | | 85 | 63 | 48 | 10,5 | 63 | 40 | M16 | 25 |
| 50 | 32 | 01 | 02 | 04 | 05 | 201 | 204 | 206 | 208 | | | 100 | 75 | 60 | 13 | 76 | 45 | M20x1,5 | 30 |
| 63 | 40 | 01 | 02 | 04 | 05 | 201 | 204 | 206 | 208 | | | 125 | 95 | 75 | 17 | 95 | 65 | M24x2 | 40 |
| 80 | 50 | 01 | 02 | 04 | 05 | 201 | 204 | 206 | 208 | | | 160 | 120 | 92 | 21 | 120 | 80 | M30x2 | 45 |
| 100 | 60 | 02 | 02 | 04 | 05 | 201 | 204 | 206 | 208 | | | 200 | 150 | 115 | 25 | 158 | 108 | M42x3 | 65 |

Technische Änderungen vorbehalten
 Subject to change without notice
 Sous réserve de modifications

Maße in mm
 Dimensions in mm
 Dimensions en mm

Berechnungsgrundlage siehe ahp informiert
 Calculation based on "Information from AHP"
 Base de calcul, voir « AHP vous informe »

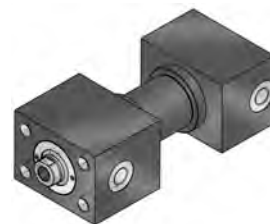
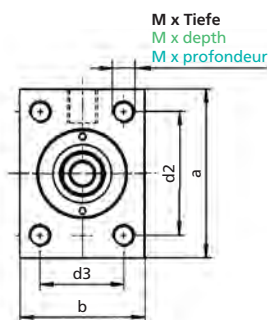
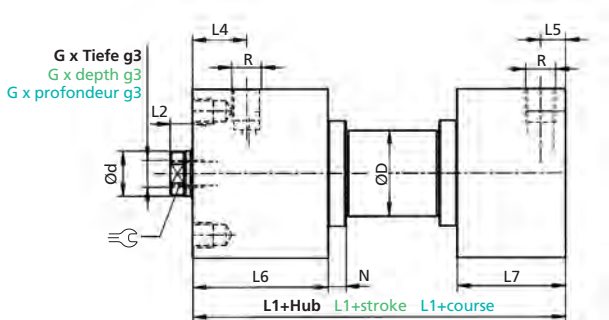

Bauform 04
 Style 04
 Forme 04

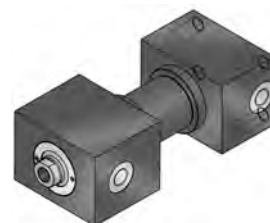
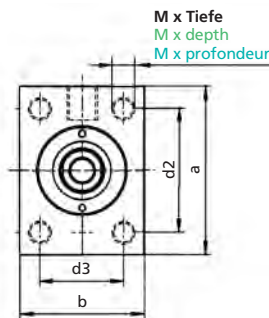
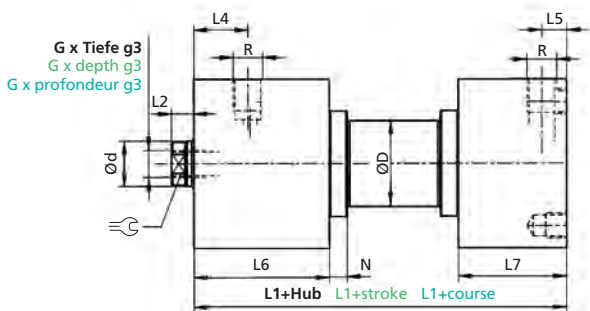

Bauform 05
 Style 05
 Forme 05

| L1 | | | | L2 | L4 | L5 | L6 | L7 | N | R | | M x Tiefe M x depth M x profondeur |
|-----|-----|-------|-------|----|----|----|-----|----|----|--------|----|--|
| 201 | 204 | 206 | 208 | | | | | | | | | |
| 84 | 120 | 102 | 102 | 11 | 28 | 11 | 63 | 39 | 8 | G 1/4" | 13 | M8x16 |
| 93 | 139 | 116 | 116 | 15 | 32 | 11 | 72 | 45 | 8 | G 1/4" | 17 | M10x20 |
| 106 | 159 | 132,5 | 132,5 | 18 | 32 | 14 | 78 | 53 | 9 | G 3/8" | 21 | M10x20 |
| 108 | 163 | 135,5 | 135,5 | 20 | 34 | 14 | 89 | 67 | 11 | G 3/8" | 26 | M12x24 |
| 129 | 172 | 155 | 146 | 20 | 41 | 17 | 107 | 72 | 11 | G 1/2" | 32 | M16x32 |
| 141 | 191 | 171 | 161 | 25 | 47 | 17 | 108 | 65 | 12 | G 1/2" | 41 | M20x40 |
| 164 | 222 | 199 | 187 | 25 | 55 | 20 | 122 | 80 | 12 | G 3/4" | 50 | M24x48 |