精益管 - 连接件

外抱直接头 / 外抱 90°接头 / 多功能加强底座

■外抱直接头

材质
铝合金 6005–T6

● 是 AAJ28-A01 接头的加强型，垂直负载增加约 1.5 倍，用于较重负载的物料架或物料车等。

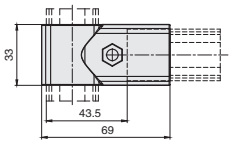

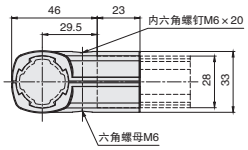

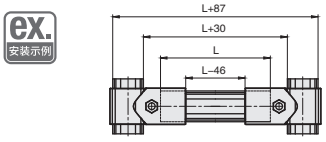

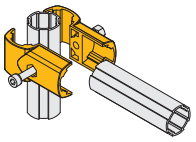

代号	参考重量 (g)
AAJ28–C01	57

■外抱 90°接头

材质
铝合金 ADC12

● 垂直与 90 度转角的一体式接头，使整体框架增强钢性及负载能力，尤其在物料车底部使用，刚性增强约 1.5 倍。

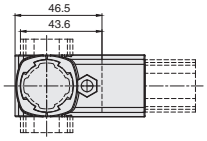

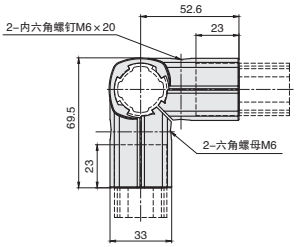

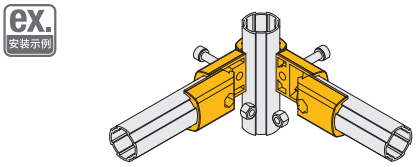

代号	参考重量 (g)
AAJ28–C90	90

■多功能加强底座

材质
铝合金 ADC12

● 集平板脚轮座、螺杆脚轮座，螺杆支脚座功能的一体化产品，主要用于物料车、AGV 等产品，与其它组合部件比较，其底部刚性得到增强，使平板脚轮之间中心得到最大间距，保证平稳及安全性。

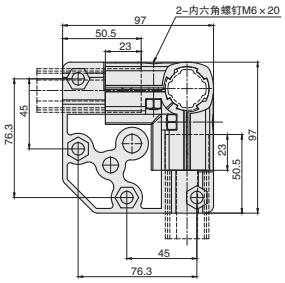

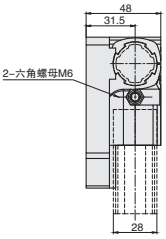

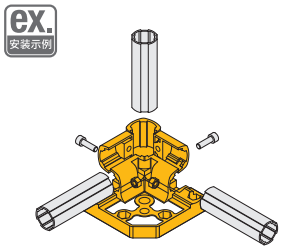

代号	参考重量 (g)
AAJ28–C03	415

更多产品规格请与爱安特联络咨询。技术规格如有变更，不再另行通知。