

- J** Hohe Geschwindigkeiten High speed
- W300** Hoch belastbar High load capacity
- J350** Temperaturen bis zu +150 °C
Temperatures up to +150 °C
- R** Günstig Low-cost
- A180** FDA-konform FDA-compliant

... lubrication-free ... versatile ... inch ...

schmierfrei ... viel seitig ... Inch ...

Art.-Nr. Part No.	Gewinde Thread	d2	d3	d4	d5	b1	b2	SW	Flächen- traganteil Effective supporting surfaces [mm²]	Max.stat. F axial [N]
J ...	d1 x P									
Zylindrisch Cylindrical										
...SRI-01-1/4-16	1/4-16	0,625	-	-	-	0,50	-	-	111	444
...SRI-01-3/8-20	3/8-20	0,875	-	-	-	0,75	-	-	266	1.064
...SRI-01-3/8-12	3/8-12	0,875	-	-	-	0,75	-	-	253	1.012
...SRI-01-3/8-10	3/8-10	0,875	-	-	-	0,75	-	-	246	984
...SRI-01-1/2-10	1/2-10	1,000	-	-	-	1,00	-	-	456	1.824
...SRI-01-5/8-8	5/8-8	1,375	-	-	-	1,00	-	-	570	2.280
...SRI-01-3/4-10	3/4-10	1,500	-	-	-	1,38	-	-	975	3.900
...SRI-01-3/4-6	3/4-6	1,500	-	-	-	1,38	-	-	929	3.716
...SRI-01-1-10	1-10	2,000	-	-	-	2,00	-	-	1.925	7.700
...SRI-01-1-5	1-5	2,000	-	-	-	2,00	-	-	1.824	7.296
Mit Flansch With flange – optional mit Schlüsselfläche optional with spanner flat [SW]										
...FRI-01-1/4-16	1/4-16	0,500	1,00	0,75	0,13	0,50	0,20	-	111	444
...FRI-01-3/8-20	3/8-20	1,000	1,63	1,31	0,20	1,00	0,38	-	354	1.416
...FRI-01-3/8-12	3/8-12	1,000	1,63	1,31	0,20	1,00	0,38	-	338	1.352
...FRI-01-3/8-10	3/8-10	1,000	1,63	1,31	0,20	1,00	0,38	-	329	1.316
...FRI-01-1/2-10	1/2-10	1,125	1,88	1,00	0,24	1,38	0,50	-	627	2.508
...FRI-01-5/8-8	5/8-8	1,125	1,88	1,00	0,24	1,38	0,50	-	784	3.136
...FRI-01-3/4-10	3/4-10	1,125	1,88	1,50	0,24	1,38	0,50	-	975	3.900
...FRI-01-3/4-6	3/4-6	1,125	1,88	1,50	0,24	1,38	0,50	-	929	3.716
...FRI-01-1-10	1-10	1,500	2,50	2,00	0,28	1,75	0,59	-	1.323	5.292

Abmessungen Dimensions [Inch]

Art.-Nr. Part No.	Gewinde Thread	d2	d3	d4	d5	b1	b2	SW	Flächen- traganteil Effective supporting surfaces [mm²]	Max.stat. F axial [N]
J ...	d1 x P									
Zylindrisch Cylindrical										
...FRI-01-1-5	1-5	1,500	2,50	2,00	0,28	1,75	0,59	-	1.254	5.016
...FRI-02-1/4-16	1/4-16	0,500	1,00	0,75	0,13	0,50	0,20	0,500	111	444
...FRI-02-3/8-20	3/8-20	1,000	1,63	1,31	0,20	1,00	0,38	1,000	354	1.416
...FRI-02-3/8-12	3/8-12	1,000	1,63	1,31	0,20	1,00	0,38	1,000	338	1.352
...FRI-02-3/8-10	3/8-10	1,000	1,63	1,31	0,20	1,00	0,38	1,000	329	1.316
...FRI-02-1/2-10	1/2-10	1,125	1,88	1,00	0,24	1,38	0,50	1,125	627	2.508
...FRI-02-5/8-8	5/8-8	1,125	1,88	1,00	0,24	1,38	0,50	1,125	784	3.136
...FRI-02-3/4-10	3/4-10	1,125	1,88	1,50	0,24	1,38	0,50	1,125	975	3.900
...FRI-02-3/4-6	3/4-6	1,125	1,88	1,50	0,24	1,38	0,50	1,125	929	3.716
...FRI-02-1-10	1-10	1,500	2,50	2,00	0,28	1,75	0,59	1,500	1.323	5.292
...FRI-02-1-5	1-5	1,500	2,50	2,00	0,28	1,75	0,59	1,500	1.254	5.016

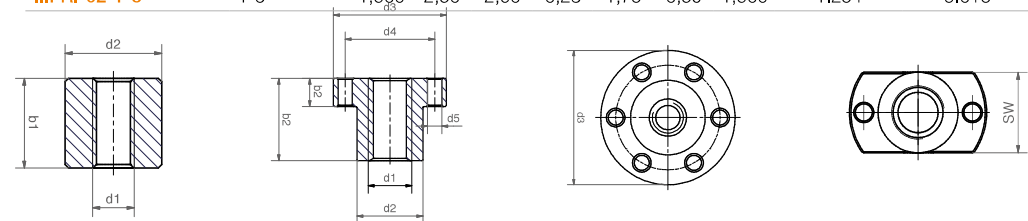

Lieferbar Available
ab Lager from stock

www.igus.de/ACME
www.igus.eu/ACME